ALL WELCOME
NO COST

How to support your child at home:

LITERACY WORKSHOP

With Virginia Outred

Literacy Education Officer, CSO

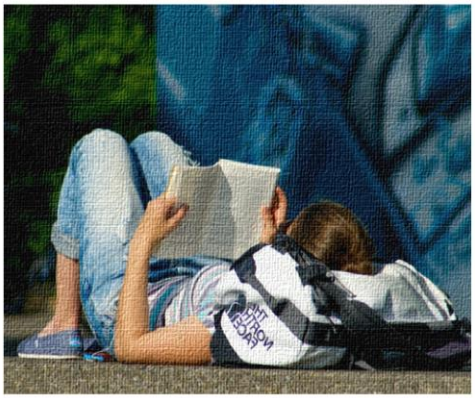

- What is my role at home with school reading?
- How can I help my child with literacy through meaningful conversations at home

In the lead up to *National Literacy Week* in August, join us for this practical workshop with Virginia Outred from the Catholic schools Office.

For parents & carers of children of all ages

Thursday 18 August
9.30 am
Holy Family Catholic School,
Highfield Road, LINDFIELD

There will also be a session at St Cecilia's Catholic School, Balgowlah on Tuesday 16 August if this date or location is more convenient.

Proudly presented by the Diocesan Parent Council (DPC) in conjunction with the Catholic Schools Office (CSO).

RSVP: Via DPC Website

www.brokenbayparentcouncil.com